Athletic Underwear
50c. a garment.
STANLEY & JACKSON
18 Jasper West

The Edmonton Capital

WATCHES
The Watch that gives satisfaction under all conditions of service is the REGINA.
We have them from $7.50 to $60.
JOHNSON & HUBBS, 129 Jasper West

Vol. I. EDMONTON, WEDNESDAY, JUNE 29, 1910. No. 162.

TAX RATE FIXED HALF MILL LOWER

Taxes This Year Will Be at the Rate of Seventeen Mills

SITE OF PENITENTIARY

Council Passes Strong Resolution in Favor of Removal to Less Congested District

This year's tax was fixed by the city council last night at seventeen and a half mills on the dollar. hTe following figures were submitted by Commissioner Butchart:

For general purposes, $244,213.18; rate, 8.9 mills.

For debentures, (sinking fund with interest) $106,562.25; rate 3.9 mills.

For Edmonton school district No. 7, $112,500.00; rate 4.2 mills.

For St. Joachim's school district, $13,298.94; rate, 4.2 mills.

Total rate 17 mills

This year's rate is a half a mill lower than the rate in 1909 as the following figures show.

For general purposes .... 9.98 mills
For debentures .... 4.08 mills
For schools .... 3.44 mills

Total rate .... 17½ mills

The bylaw necessary fo rthe rate was a lengthy one and occupied nearly an hour in reading. He recited all the money bylaws previously passed by the city.

The city assessor presented a statement of taxes to be paid off by the city, consisting of taxes on property belonging to the city itself, and errors in assessment, etc., amounting to $466.76. It also contained the business and income taxes for the last four years which are not collectable. Several of these items were made up from persons who were only a short time in the city and left before the rate was levied, and others who failed in business. The whole amount was $2,866.43 and the issuance of a check for the same was authorized.

Removal of Penitentiary

A resolution favoring the removal of the penitentiary was passed unanimously. Ald. Gariepy was responsible for the moving of the resolution which means a determined fight and if necessary a prolonged one, by the city fathers for justice in connection with the penitentiary. Ald Gariepy made a speech full of protest and was followed by Ald. Armstrong, the seconder of the motion, who shared like views. The mayor, also had something to say in the way of shaking a stick at the Dominion Government for its indifference. The resolution as follows explains himself:

"Resolved that this council believes it to be the unanimous desire of the citizens of Edmonton that the penitentiary should remove from its present site; although we do not wish that institution to be taken away from our district, we believe that some location not so near the centre of our city should be found which would be as advantageous to the institution itself from every point of view.

"Resolved also that our commissioners do enter into communication at once with the Department of Justice at Ottawa, with a view of finding in some definite form on what basis such removal could be secured in the near future, and that the Minister of Justice be requested to send some official to the grounds to look them over and discuss the matter fully with this council.

"Resolved further that this council place itself on record as being in favor of giving in exchange for the present site some plot of land as large or larger, to be selected by the Department of Justice, offering similar advantages as to the quality of the land, vicinity of water, water-works, electric light, telephone and street car accommodation, and even to pay any pecuniary compensation which may be reasonably required in payment for the buildings and other improvements now lying on the present site, if the department chooses to turn over the present site and buildings to the city.

"Resolved also that unless the representations to be made by the commissioners to the Department of Justice make satisfactory and rapid headway that this council do appoint a strong committee, composed of itself and influential business men of this city, to draft a petition in the matter

(Continued on page six)

SIXTY YEARS OLD, SENT TO PRISON

As Town Treasurer Forged Notes Amounting to Three Hundred Thousand Dollars

Cambridge, Mass., June 28.—Prison doors closed yesterday for ten years if not for life on John J. Lombard, former town treasurer of Fraingham, who had confessed to forging town notes aggregating $300,000 during the past ten years. He is 60 years old. Lombard collapsed when the clerk read the sentence of not less than ten years and not more than fifteen years in the state prison.

FIVE KILLED IN GAS EXPLOSION

Explosion Set Fire to Saloon and Men Were Caught in the Flames

ELEVEN OTHERS INJURED

The Accident Happened in Roadhouse Five Miles North of Minneapolis

Minneapolis, Minn., June 29.—Five men were killed and eleven injured, two of them probably fatally, by explosion which first wrecked and then set fire to the saloon of Edward Bushey, five miles north of Minneapolis, on the Anoka road last evening.

The identified dead are: Eugene Hamlin, Edward Hammish and Chas Siggelkow, all residents of Minneapolis.

Two bodies remain unidentified Edward Bushey, proprietor of the place and George Miller were so badly burned that they will die The explosion of a gas tank in the basement blew the roof from the building and fire immediately started. In half an hour the building was a mass of burning wreckage.

Ernest Osterhill, a porter, rescued both Bushey and Miller from death in the fire.

COLLIE RAISING FOUR LION CUBS

Lioness Refused to Do Her Duty and Canine Came to the Rescue

Chicago, June 29.—If you wish to see the novel sight of a handsome motherly collie dog rearing a family of four lion cubs go to Lincoln park. Emma Eames, the big lioness, has proved herself not the best of mothers, and when four furry cubs were born to her on Thursday night, she promptly abandoned them. Cy De Vry head animal keeper of the park, gave them their first meal out of a regulation nursing bottle and then sent out a call for help. Arthur Clark., Union station and Fifty-first street, telephoned that he owned a collie that was mourning the loss of a litter of pups. De Vry lost no time in making arrangements and introducing the cubs to their foster mother.

ATTACHMENT ON RADIO TELEPHONE

Not a Mechanica Contrivance, But a Legal Process by a Creditor

New York, June 29.—An attachment was made yesterday upon the wireless stations of Elmer E. Barlingame's $2,000,000 Radio Telephone Company in the metropolitan tower and on the room number 66 Broadway because of its failure to pay a debt of $1,309, alleged to be due for apparatus.

The action was taken by John Firth, president of the Wireless Specialty Apparatus Company, of No. 81 New street. Mr. Firth referred all inquiries to his attorneys, W. Bernard Vause, in the Mills Building. Mr. Vause said he did this because he learned that the Radio Telephone Company, in spite of its huge capitalization and its glittering promises to stockholders, had no money.

Marriage Licenses issued. Jackson Bros., Jewellers.

ASQUITH EXPLAINS NEW DECLARATION

Offensive Words Not Needed to Guard Protestant Succession to the Throne

BALFOUR IN FAVOR OF IT

Says Change Should Be Made if Protestant Succession Can Be Safeguarded

London, June 29.—Mr. Asquith yesterday introduced the bill to amend the King's declaration. He pointed out that, curiously enough, at its inception in 1678 and for years afterwards it had nothing whatever to do with the accession to the throne, and the sovereign was not required to take it The declaration was taken by all members of both Houses and these were described as sworn subjects of the Sovereign.

In 1700, when the declaration was originally framed, it was for different purpose and for an entirely different class of person. It was introduced to protect the Crown. The declaration was framed in a time of great popular excitement, under the belief that a great conspiracy had been hatched to murder the Sovereign, subvert the Protestant religion and destroy the liberties of the people. No candid person would deny that circumstances in all material respects had vitally changed since then.

Catholics are Loyal

Moreover Roman Catholic subjects of the Crown had grown enormously in number and strength and no one now doubted their loyalty or supposed their loyalty required to be hedged about by a special safeguard

Mr. Asquith pointed out the offensiveness of the declaration to the Sovereign himself. It was well known that the late King Edward found it a most repugnant duty to have to utter this preposterous form, directed against so many of his loyal subjects There were other statutes existing safeguarding the Protestant faith and the Protestant succession.

Balfour Supports It

Balfour joined the Premier in his appeal to defer the inevitable discussion until the second reading of the bill. He thought the change ought to be made, if they could absolutely safeguard the Protestant succession in order to remove the offence to the King's loyal subjects.

William Redmond, who welcomed the bill, said Catholics would challenge the statement that no steps were considered necessary to secure the Protestantism of the Sovereign and Protestant succession to the throne. The propsed alteration was unjust to the members of one church.

Captain Craig opposed the proposal because the Church of Rome was a temporal as well as a spiritual power. Opposition came also from Sir C. Corey, W. Moore, Agar Robartes and Hon Neil Primrose, whilst several other members in the course of brief speeches gave the bill their support

REGENT COMMANDS A REINCARNATION

Buddhist Priest Was Wrongfully Beheaded and is to Be Reinstated

Peking, June 29.—Tardy justice is to be done to a Thibetan Hootookatoo, a high priest of Buddhism, who lost his head when he incurred the displeasure of the since deposed Dalai Lama, the religious head of the Buddhists, who fled from Lhassa, last spring. He is to be reincarnated and his titles and wealth restored.

This is ordered in an imperial edict issued today by Prince Chun, the regent of China.

The throne now finds that it was deceived by the Dalai Lama, who obtained the execution on the grounds that the high priest had attempted the former's life by sorcery.

The process of reincarnation will be similar to that of a Dalai Lama. Infants of certain blood displaying signs that they possess the same soul as did the deceased will be assembled and their names written upon slabs of wood and sealed. These will be placed in a large urn of precious metal, from which the high lama will draw by chance one of the names

CONVICT STABS FELLOW CONVICT

Both Men Are Life Prisoners and Both Were Convicted of Murder

Jackson, Miss., June 29.—George Badger, life convict from Berrien county, lies at the prison hospital nearly dead from a knife wound inflicted by Jim Shivers, a one-legged convict whose only mode of locomotion is a wheeled chair. During a baseball game at Harrison, without any provocation, Shivers whipped out a knife and slashed Badger in the side making a frightful wound. Both men are murderers. Shivers has been in prison over twenty years.

DAILY SERVICE ON GRAND TRUNK

Thirty-Hour Trains to Winnipeg Will Be Inaugurated Next Sunday Morning

Official announcement was made this morning by the local officials of the Grand Trunk-Pacific Railway that a daily through express service between Edmonton and Winnipeg will be inaugurated next Sunday morning. The first train will leave this city at 9.30 in the morning and will reach Winnipeg at 4.30 Monday afternoon. The western service gives the time of departure from Winnipeg as 3 p. m., arriving in Edmonton at 8.15 p.m. the next day. This means that there will now be a thirty-four hour service between Edmonton and Winnipeg.

The trains will be equipped in the most up to date and modern fashion and will be models of comfort. There will be sleeping and dining cars attached, and altogether the new service ought to mean a new era in connecting Edmonton with the east.

The time table as handed out by the company is a follows:

Eastbound

Leave Edmonton, 9.30 a m.
Arrive Saskatoon 10.15 p.m.
Arrive Winnipeg 4.30 p.m.

Westbound

Leave Winnipeg 3.p.m.
Arrive Saskatoon 7.30 a.m.
Arrive Edmonton, 8 15 p.m.

WHERE HAS THE ADMIRAL BEEN ?

He Has Some Weird Ideas According to Interview Published in British Papers

London, June 29.—The summary of an interview with Sir A. Douglas cabled from Montreal is widely published here. In it the admiral charges Canadians holding responsible positions under the Crown with harboring ideas of annexation to the United States in their hearts and says as long as that feeling exists in the minds of those responsible for making and enforcing the laws, Americans would welcome the exclusion of Britishers. It is assumed by some papers here that the remarks attributed to Sir A. Douglas are accurate.

HIS NATIONALITY NO EASY QUESTION

Immigrant Son Was Born on German Boat—Parents Were Americans

If a boy was born on a German steamer, flying the German flag, bound from the United States to a port in Great Britain and he was the son of Canadian-born parents, but naturalized Americans, what nationality would the boy be?

That was the question that one of the immigration officials had to answer when Charles A. Defieux and his son Donovan entered the immigration office this morning. After some thought the official marked "German" after the boy's name, to which Defieux senior took a decided objection, advancing the argument that if a white man was born in China it would not be fair to call him a chinaman. After some argument, the word "German" was crossed out and "American" substituted.

SPLENDID CROPS ABOUT EDMONTON

Secretary of the Board of Trade Reports Fine Conditions in This District

RESERVE OF MOISTURE

In Spite of Small Rainfall All the Crops Seem to Have Done Excellently

Mr. F. T. Fisher, secretary of the board of trade, recently took an extended drive through the district lying to the east of Edmonton, with a view to obtaining first hand information as to the actual crop conditions Clover Bar, Hortonburg, East Clover Bar and Agricola were visited.

Mr. Fisher went out prepared to find considerable damage, as a result of the long period of dry weather that has prevailed. The drouth-resisting nature of our soil is such, however, that plant life has been able to draw on the reserve moisture in the ground, to such an extent that a stranger or anyone not fully familiar with normal conditions, would have no suspicions that there had been a most unusual period of dry weather. On every hand the pasturage is rich and abundant and all cattle seen were in splendid condition. Many fine fields of winter wheat were seen. Timothy and alfalfa are, at present, somewhat short, but in good healthy condition and with the rain which has fallen during the last two days, these crops will spring up and furnish the usual heavy yield. Spring crops are somewhat short but not a single field was passed which did not appear in thoroughly healthy and satisfactory condition. The plants are strong and of a good rich, green color. Even without the recent rains, a good average crop was assured. With the rain we are now receiving, a big crop may be looked for.

In many fields examined tests were made for moisture and in every case, though the surface was dry as gunpowder, moisture was found quite close the the surface. This season will surely demonstrate the value of Central Alberta, as a safe farming country, under any conditions. Mr. Fisher states that the common impression that the fact that there is luxuriant growth everywhere in this district, while certain other portions of the west are badly burnt out and suffering severely from drought is due to an extra amount of rain received here, is hardly correct. The difference is not so much in the rain-fall as in the different soil conditions. Owing to the nature of our soil and subsoil our lands carries a lot of moisture in reserve, which comes up from beneath and enables vegetation to maintain good healthy growth during a long period of dry weather Other districts, having a lighter soil, with a gravelly subsoil and possibly subjected to drying winds, have no such reserve of moisture from which to draw; and under such conditions, a very much greater rainfall is necessary to preserve a healthy growth.

One field, visited by Mr. Fisher, was of particular interest as illustrating this idea of reserve moisture in the ground. This field was visited on the 2nd of June and the owner of the farm was observed seeding the field in question to barley. Though there has been no rain since that date until the last few days, this barley germinated and made vigorous growth and when seen on June 26th, the stalks were found to measure from eight to ten inches above the ground. This growth had been made entirely upon the reserve moisture below; and with exactly the same rain fall, in the drier districts, it probably would not have germinated at all.

For Western Canada's Great Industrial Fair at Winnipeg, Man., July 13th to 23rd, 1910, the Canadian Pacific Railway will have in effect special rates. For full particulars as to rates, limits, etc., apply to nearest Canadian Pacific Ticket Agent. Ju.28-Jly20

No matter what you want at a drug store, you can save money by buying it here. Edmonton Drug Co.

The men who wear our soft shirts will wear the best shirts made for the money. Kelly & Moore.

Wedding rings, all styles. Jackson Bros., leading jewellers.

FIRED AT TRAIN GOES TO PRISON

Sent Bullet After New York Passenger Train—Gets Five Years

Poughkeepsie, N.Y, June 28.—Not less than five nor more than ten years in Sing Sing prison was the sentence dealt out to Jasper Price yesterday by Justice Morschauser in the Supreme court, because Price fired a bullet at a New York Central passenger train.

MANITOBA FLOUR AT $5.40

Toronto, June 29.—Manitoba flour has jumped ten cents per barrel. It is now quoted at $5.40.

SUFFRAGETTES ON WAR PATH AGAIN

Militant Methods Are to Be Resumed if Government Does Not Give In

WILL NOT PAY TAXES

Woman's Suffrage League Announce Plan of Passive Resistance to Government

London, June 29—After months of comparative inactivity the militant suffragettes are stirring to life again and are threatening another campaign more vigorous than ever before if their leaders are to be believed. The immediate cause of projected crusade is the refusal of Asquith to accede their demands to push equal suffrage bill now pending the in the Commons.

According to Mrs. Pankhurst, the plans for the movement have all been completed and will go into operation unless the prime minister recedes from his position. The Woman's Suffrage League which is distinct from the one in which Mrs. Pankhurst is active has made an announcement that a large number of women taxpayers have agreed to refuse to pay their taxes unless they are permitted to vote.

LUMBERMAN WAS KILLED BY HORSE

Red Deer, June 29.—Barney McCann. aged 60, from the province of Quebec, one of the lumbermen employed in bringing down one of the Great West Lumber Company's log drives from the limits to the mill at Red Deer, was fatally injured yesterday by his horse falling on him. He attempted to mount the steep bank of the Bearberry creek at Hagan's bridge, 24 miles west of Olds, when his horse overturned on him carrying him to the bottom He was rushed to the Red Deer hospital, but died twenty minutes after reaching here.

BABY KILLED IN BIG WIND STORM

It Struck Weyburn, Sask., With Terrible Force and Did Much Damage

Weyburn, Sask., June 29.—A terrific wind storm passed over this section last night about 8 o'clock. Auto houses, outbuildings, lumber piles and boxes were lifted and carried in all directions. Mr. Marshall Stewart's large feed stable on Second street near the Soo hotel, had the roof lifted completely off and thrown with terrific force on the machinery and carriages in the yard doing considerable damage.

The greatest damage occurred on the farm of George Poff, who lives 7 miles east of here, his house and farm buildings both being completely destroyed. Mrs. Poff had her arm broken by flying timbers in her attempt to rescue her infant son, but before she could reach the cradle a board struck the child, causing almost instant death.

Word has just been received here that during the storm last night a house in the vicinity of Goose Lake was lifted and carried several feet. A young man was alone in the house at the time and was badly injured by being struck in the head by a gasoline stove. He remained unconscious for some time. The house is almost a complete wreck.

LITTLE DOUBT OF TO-DAY'S RESULTS

Vermilion, Innisfree and Northern Districts Will Give Sifton Large Majorities

HYNDMAN GETS EXCITED

Makes Some Wild Statements and Also Offends Audience at Vermilion Meeting

(By a Staff Correspondent.)

Vermilion, June 29.—The campaign closed here last night in a largely attended and enthusiastic meeting in the interests of Premier Sifton. Mr. Sifton closed the meeting in one of the best addresses that he has delivered throughout the entire campaign. Dr. Ryan opened the meeting. W. J. Cluff of Edmonton spoke as a "citizen of Alberta," in the interests of neither candidate, although he couldn't see why anyone would vote for Mr. Sifton, and J. D. Hyndman of Edmonton set forth his reasons why Mr. Clark should receive the support of the constituency.

Mr. Cluff, who introduced himself as a spectator and not a party man, wanted to ask a few questions.

"Do you think that there would have been any trouble over the A. and G. W. if certain members of the Legislature had received what they were after?" he asked. "Do you think that Mr. Cushing would have resigned if the University had been placed at Calgary? Do you think that Mr. Riley would have taken the stand he did and later resigned if the Agricultural College had been given to Gleichen? And do you think that Mr. Boyle would have led the attack if he had received the position with the railway company that he wanted?"

Those were Mr. Cluff's questions, and then although he declared very emphaticaly that he did not support either candidate, he thought the constituents ought to vote for Mr. Clark. And the audience enjoyed the joke and laughed heartily.

Mr. Hyndman Annoyed

Mr. J. D. Hyndman got rather worked up over his speech and lost that tact for which he has a reputation. He made some remarks that were far from pleasing to the audience. He stated that if Vermilion elected the Premier it would be known as the back door to the Legislature. This roused the crowd and the speaker was hooted. Mr. Hyndman took occasion to declare that the Liberal papers were not telling the truth, and then in the next breath he made some statements that, to put it mildly, were a trifle out of plumb. He declared that Mr. Rutherford had been told to resign, that pressure from Ottawa had been brought to bear on him. And this in spite of Mr. Rutherford's own statement. He said that none of the insurgent Liberals were taking any part in the present campaign, and was promptly taken to task for the statement by the Premier.

Today Is the Day

Today is the day when the tale will be told. All through the constituency the voters are turning out in good numbers and a fair sized vote should be polled. There is not the slightest doubt as to what the final result will be. Vermilion and Innisfree ought to give large majorities for the Premier. Ranfurley may be depended upon to give a majority to Clark and Mannville will break even. The vote around Irma should also break about even with a majority of a vote or two either way. And the whole northern part of the constituency should give a good majority for Mr. Sifton.

The Premier is staying in town today and will wait here until the returns are all in. It is expected that fairly complete returns will be in by midnight.

PRISONER WENT MAD

Berlin, June [illegible].—The trial of the famous beauty Frau von Schoenbeck, came to an abrupt and dramatic close today, when the woman became a raving maniac. The trial halted and the beautiful young woman was sent to the mad house She was charged with having induced her favorite, Captain Von Goeben, to murder Von Schoenbeck, who was 18 years older than she. Von Goeben committed suicide.

Ash Bros., agents for the Howard watch.

The Daily Capital

OFFICE OF PUBLICATION—
37-39 HOWARD AVENUE, EDMONTON
A. B. WATT - - Publisher
D. R. HAINES - Business Manager
F. E. RATHBUN, Advertising Manager

TO SUBSCRIBERS!
Readers of the Capital are requested to favor the management by reporting any irregularities in delivery.

SUBSCRIPTION RATES
Daily, delivered by carrier in city, - $4.00
By mail to outside points, by year - $3.00

The Daily Capital is on sale regularly at the following news stands:—
Windsor Hotel, Alberta Hotel, Cecil Hotel, Castle Hotel, Olympia Cigar Store, Dominion Cigar Store, Central Cigar Store, Deacon's Cigar Store, Douglas Bookstore, Little's Bookstore, McKenzie Bookstore, Smith & Barker, First St.
CALGARY—Alberta Hotel.
STRATHCONA—Strathcona Investment Co.

WEDNESDAY, JUNE 29, 1910.

Mr. Bennett's statement that he intends to retire from politics at an early date would be surprising, but for the fact that his party has been during the past ten days offering very active opposition to the premier and one of his new ministers, and the junior member for Calgary has taken no part in either campaign. It is not often that a man gives up his political career under such circumstances, and his action will mystify the public. The Capital strongly opposed the stand which Mr. Bennett took in the House, but no one who followed the proceedings there can fail to agree that it was the sheer ability with which he handled his case that made the attack on the administration as effective as it was. He played the game well and to him unquestionably was due the large reduction in the government's majority. Now, with his party inspired by new hope largely as a result of his operations, he is to abandon the field. It cannot mean that he is emulating Cincinnatus, for he is frankly a very ambitious man and success in the provincial field, would, with the large backing which he would be able to secure, undoubtedly lead to a place being made for him in the more congenial arena of national politics. That his party associates were not altogether appreciative of his efforts was made clear when the controversy was at its height and at a Conservative meeting in Edmonton, Mr. McCarthy was cheered as the prospective provincial leader.

Even if Mr. Bennett did not participate in the Vermilion campaign, there was one respect in which his methods were closely followed. One of his great weaknesses as a politician is his tendency to make wild charges, which he makes no attempt to substantiate himself and which those against whom they are directed are able to disprove very speedily. In yesterday's Capital our staff correspondent called attention to the large number of stories totally without foundation in fact, which had been set afloat in the constituency in an endeavor to stampede the electors. These tactics have steadily acted as a boomerang to the Conservative organization for years past, here as elsewhere in the Dominion. They always fail of their immediate purpose and bring the whole party into discredit. Now that it has a chance to make a fresh start, it should make an effort to build up a reputation for fairness and intelligence in its mode of operations. It degrades the whole pursuit of politics to slander reputable citizens whose only offence is that they are working on behalf of the other party.

It is astonishing how many misleading statements have been made in regard to Mr. Rutherford's resignation. What happened in that connection and the proceedings which followed are well known to everybody. But for the sake of making a little political capital, all kinds of misrepresentation has been indulged in. This from the Calgary Albertan is quite as gross as that which Conservative speakers have been guilty of in Vermilion:

"It seems now, according to certain persons, that Premier Rutherford was not driven from power at all, but just got somewhat tired of the job and decided to quit He said in his valedictory that there was so much opposition to him in the party that he couldn't make peace and got out. This is pretty close to being driven out. If there had been a crevice for even a toe hold he would still have been on the job."

This is exceedingly unfair to the ex-premier. The premiership he assumed as a trust from the party which was in the ascendency in provincial politics. He did not thrust himself forward for the position and there is absolutely no reason to believe that he desired to remain in it for a moment after his followers had concluded it was in the party's interests that he should withdraw. There is no doubt that they came to this conclusion, having in view the situation created by the events of the past few months, and that he shared their opinion himself. At the same time it was agreed that Mr. Sifton was the man to take up his mantle. This and nothing more was involved in his resignation and in the choice of his successor. None of those who supported Mr. Rutherford's administration ever represented it as otherwise But there is nothing akin in this to the McInnes case in British Columbia or the Letellier case in Quebec, as has been charged. There was no dismissal.. The premier resigned voluntarily, quite apart from any action of the Lieutenant-Governor's, and the latter in calling Mr. Sifton, did exactly what he was called upon to do under constitutional practice.

The holding of the Edmonton exhibition in August makes it possible to secure an adequate display of the grains, grasses and roots of the district This is a feature that will be of such decided value in impressing visitors that it suggests the desirability of always holding the annual fair late in the summer, instead of early as heretofore.

Is it not a trifle early to begin to talk about making a match for the young Prince of Wales? Already, so the cables tell us, he appears overpowered by the sense of the responsibilities of his position. Cannot he be allowed to be a boy for a few years beyond the age of sixteen? He will be all the better for it when he is called upon to take up the serious duties that lie before him.

ASSESSMENT IS NEAR $7,000,000

Strathcona Assessment Commissioner Presents His Annual Report to the Council

The report of the city assessor for Strathcona, submitted to the city council last evening showed the total assessment of the city this years to be $6,816,491.60 made up in detail of total real estate assessment, $6,562,695.00; business assessment, $243,096.60; income assessment, $8,700. The real estate in the city taxable for public school purposes is $5,748,730.50, and the total personal property, $220,403.35, making the total value of city property on which taxes can be levied for public school purposes $5,969,133.85.. The total value of city property taxable for separate school purposes is $84,357 75.

This is made up of real property to the value of $813,964.50 is taxable for city school purposes, the taxes on $157,453.50 going to the public schools and the taxes on the remainder, $24,955.00 going to the separate schools.

This report was then adopted by the council.

The electric light committee recommended the installation of an extension, at a cost of $1,300, of the electric light service, to Shelbourne subdivision, and the recommendation was adopted by the council.

A suggestion was made by Alderman Congdon that discount be offered on all water rates paid before the 15th of the month as an incentive to the ratepayers for prompt settlement of their bills. His argument was that it would eventually save money as the collecting of arrears was costing a considerable amount. The secretary-treasurer then stated that the arrears at present amounted to $6,900 but that he was confident that by the end of the quarter the amount could be reduced to $2,000 or even less, and it was therefore decided to take no steps in the matter at present.

Mr. McKernan, manager of the Bijou Picture Theatre, made a request through Alderman Tipton, that the weekly band concerts be held earlier in the evening, so that the people might patronize his theatre afterwards. On band nights, he said, his receipts at the theatre were reduced to $10 Alderman Tipton explained that he was bringing up the matter because Mr. McKernan had asked him to do so, but that he thought the request was a reasonable one.

Tenders for the cement required by the public works department this summer were received and considered.

Gorman, Clancy and Grindley, Edmonton, quoted $3.67½ per barrel F O.B., Strathcona on 50 barrels. While W. B. Poucher tendered for a similar amount of Rocky Mountain Brand at $3.12½. The tender of the Bank of Montreal for Exsxhaw Cement was $3.07½. These were left with the public works committee with power to act.

HAS GOLDTHRITE SUICIDED?

Ottawa, June 29.—A report reached here yesterday afternoon to the effect that Frank Gouldthrite, the missing purchasing agent of the Printing bureau, who was wanted on a charge of fraud, committed suicide by jumping into Lake Erie from the deck of a steamer plying between Cleveland and Detroit. There is no official confirmation.

TELEPHONE US FOR WHAT YOU FORGET

Outing Wear

Every article needed to make the HOLIDAY enjoyable is here, whether for Man, Woman or Child. All are now in entire readiness, fitting styles for every occasion, and at money saving prices.

Store will be closed on Friday, July 1st, opened Thursday till 10 p.m.

Men's Straw Hats
Dont wait for a torrid wave to remind you that straw hat time is here. Select your hat early while the picking is good. Extra good values **$1 & 1.50**

Men's Crepe Shirts
at a dollar. There is nothing like comfort to make the summer heat tolerable. There is nothing like a real genuine Japanese Crepe shirt for comfort, all sizes and good serviceable patterns. Come early for these at **1.00**

Mens Linen & Felt Hats
We're ready with a select stock for the holiday. You must have something soft and light if you wish to be comfortable. These are our regular 75c. Special today **50c**

Mens Flannel Pants
at three seventy five. The cool comfort kind for "That Fishing Feeling" Selection never larger or more attractive Holiday Special **3.75**

BOYS SHIRTS **75c & 1.00**

Men's Stock Ties, a choice selection. **50c**

Summer Vest Holiday kind **20 % off**

HOLIDAY WASHING TIES **25c**

Women's Summer Dresses 7.50
Embroidered Repp Suits values up to 16.50, beautifully embroidered models in pretty colors, blue, lavender, tan and white. The woman who wants a smart serviceable suit will do well to see these. Thursday **7.50**

A Holiday Special in the Men's Shoe Dept at 2.95
Regular 4.00 and 4.50 Oxfords in tan, ox blood and patent leather in smart blucher styles, all sizes to choose from. For the holidays **2.95**

Ladies Bathing Suits
You really must get one of these to take with you. Made from navy blue lustre and trimmed with white braid. Special **3.50**

Men's White Canvas Blucher and Oxford in snappy style with the Hudson's Bay stamp of quality. Special today **2.75**

Men's Patent Colt-skin Oxfords Goodyear welts, easy fitting last. Its the most fashionable style, a bench made shoe of exceptional quality for . **5.00**

A Holiday Special for the Ladies
You can always do with an **Extra Skirt** when you have a chance to save three or four dollars. 30 only, comprising panamas, venetians and serges made in the new pleated and tailored effects. Regular values 7.50, 8.00 and 9.00, for **5.95**

Visit our Pure Food Market, you will appreciate the splendid value we are offering in High Class

GROCERIES

A big lively special to make the Water Melons fly. For Thursday only we propose to sell our extra choice Melons at the Special Price of **1.00**

Our lines of canned meats and fish are the finest, put up in tins and glass in this Country and Europe. They are pure fresh food for the Picnic or Lunch.

Do you enjoy a nice glass of Lemonade on a hot day? There is no reason why you should not have some at this price of lemons. Nice, large, juicy ones will be found here on Thursday. Order some. Per doz. only **40c**

Griffin's Choice Boiled Hams always fresh.

All orders promptly attended to and Prices on Quantities.

Import and Domestic Cheese a Speciality.

HUDSON'S BAY CO.

The Great Traders of the Great West.

TELEPHONE US FOR WHAT YOU FORGET
TELEPHONE US FOR WHAT YOU FORGET
TELEPHONE US FOR WHAT YOU FORGET

Dr. Martel's Female Pills

SEVENTEEN YEARS THE STANDARD

Prescribed and recommended for women's ailments, a scientifically prepared remedy of proven worth The result from their use is quick and permanent. For sale at all drug stores.

ROYAL ST. GEORGE'S SOCIETY

Possibly owing to the stormy nature of the elements Monday evening there was not such a large attendance at the usual meetng in the Oddfellows' Hall. A pleasing feature, however, was the attendance of a number of visitors fresh from the Old Country and their addition to the membership roll. The chair was taken by the president, A. W. Challand and, the evening was mainly devoted to reports of committees and social intercourse. It was incidentally mentioned that the concert had proved an unqualified success in all departments and a hearty vote of thanks was accorded to the committe for their services. Probably this sucess led to a proposition that the society should hold a picnic and the same committee were appointed to make full arrangements. It was decided to forward a vote of condolence to the famly of the late Mrs. H. Hughes, whose recent demise was regretted by all. During the evening A. R. Ray presided at the piano. A. Edwards, James Murphy, James Hague, Ray Farquharson, E. S. Harvey and A. J. Williams favored the company with songs, etc.

THE ALASKAN

Chicago claimed with one accord that the new, revised Richard Carroll-Gus Weinberg edition of the Totem Pole musical comedy "The Alaskan" was the best, brightest, breeziest thing in the lighter vein that had been handed to the Windy City in many a day. We will have an opportunity this week to pass judgment on the new edition of the Girard-Bletken effort, as this production is Manager Kyle's offering for Thursday, Friday and Saturday.

The large company presenting the play certainly contains a superior list of musical comedy celebrities, and, besides Richard F. Carroll and Gus Weinberg, includes Detmar Poppen, who will be seen as Totem Pole Pete, Sidney Algiers, Al Rauh, Jessie Stone, Alice Keen, Etta Lockhardt, Marcelle Scott and a large chorus of show girls, Esquimaux and miners.

G. T. P. PROMOTION

Vancouver, B.C., June 29.—George A. McNicoll, purchasing agent here for Grand Trunk Pacific, has been promoted to be superintendent of that railway at Prince Rupert.

Thoroughbred Stallion

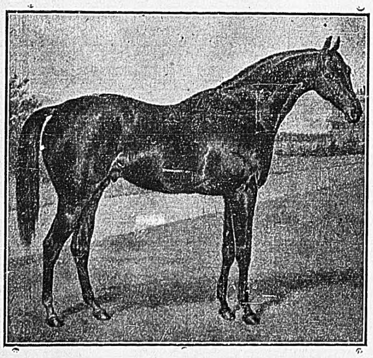

SIX SHOOTER

HOLDER of the world's record for one mile and 20 yards, time 1.40, also holder of the track record for one mile and 70 yards. A stake winner, and a winner of six seasons, and the sire of winners.

SIX SHOOTER is by Sir Dixon out of Kentucky Bell II, a full sister to the great Hanover; is a seal brown in color, stands 16½ hands high, and weighs 1225 pounds. Now owned by WALTER SPORLE, Edmonton, and will make the season at his farm on the St. Albert Road.

For further particulars, address

P.O. Box 1197
EDMONTON

GOVERNMENT OF THE PROVINCE OF ALBERTA, DEPARTMENT OF AGRICULTURE

No 1036 Certificate of pure-bred Stallion, The Horse Breeders' Ordinance, N.W. Territories, Chapter 23,1903, the pedigree of the Stallion Six Shooter, described as follows:—Breed, thoroughbred; color, brown; marks, snip on nose, two king stockings; while foaled in 1898, has been examined in the department, and I hereby certify that the said stallion is of pure breeding and is registered in a stud book recognized by the department. Dated at Edmonton this 10th day of June, 1910.

GEO. HARCOURT,
Deputy Minister of Agriculture.

WHY HILLCREST

? ? ?

Young Man, are you looking ahead-Young Woman, are you?

DO YOU REALIZE that in a very short space of time, the High Level Bridge will make Strathcona and Edmonton one?

IT MEANS 5c CAR FARE—it means one city—and the time to buy on the Strathcona side is today.

ANOTHER THING, where will the manufacturers who must eventually gravitate to this centre locate?

—STRATHCONA.—Because, the manufacturers can buy sites at half the cost they sell on the north side, **with just as good facilities for transportation,** on the Strathcona side. Shrewd, farseeing business have been quietly absorbing heavy interest here recently, and on the completion of the bridge there will be things doing on the Strathcona side.

NOW a few words about HILLCREST.

It is the CHEAPEST buying on the S'cona side today

It is situated on a beautifully graduated slope facing right on the river, which presents an ideal residential location, in what will eventually be the exclusive west end district. I want to take YOU out to see this property. **Lots from $25 to $65, terms $10 cash, balance to suit purchaser. No interest.** It is worth viewing and **Auto will leave this office at convenient hours.** Come in and reserve a seat, it will cost only your time.

2806 Phone F. PREST 740 1st St.

ENORMOUS FINE ON H. B. COMPANY

An Ontario Agent Convicted of Having Furs Illegally in his Possession.

Toronto, Ont., June 29.—For having illegally in his possession a large number of otter, beaver and muskrat skins, the Hudson Bay company, through R. C. Wilson, manager at Montizambert, in the Thunder Bay district, has been fined $6,447,588, including costs. The fines were imposed by W. W. O'Brien, police magistrate at Port Arthur.

The capture of the Indians in whose possessions the furs were, and the apprehension of the company's manager, has occupied a long time, but the sucessful termination of the chase is a credit to the work of Provincial Constable Symons of Port Arthur, and a fire ranger who went with him as an assistant.

Some months ago Symons learned that a large number of furs had been cached on an island in the Thunder Bay district, and that they would not be sent out in the usual manner by rail. Owing to the fact that the rivers and lakes were filled with ice, it was impossible for him to go after the furs, but as soon as the ice cleared he started out, as he knew the furs would be sent by the long water route to the company's factory at English River, on ames Bay.

Symons and his partner disguised themselves as prospectors and started out on their long journey. They went to the island where the furs had been cached and found that they had been removed. In order to avert suspicion they received samples of ore on the Indians island, and in a few days shipped their canoe back by rail. They themselves took a passenger train and went down the line for about forty miles, where they left the train. A freight train went back that night, and they jumped it and returned to their destination. Taking another canoe, they paddled across a small lake to the river along which the furs would have to be taken on their journey to James Bay.

For two days and nights the men remained in the woods on the shore of the river, afraid to light a fire lest the smoke give the signal to those who were in possession of the furs. Finally, on the early morning of the third day, two Indians in a canoe passed the spot and in the canoe were the furs for which the constables were watching. They seized the canoe and furs, and searched the Indians. In the possession of one of them they found a letter from Mr. Wilson to the manager of the post at English river, calling attention to the fact that the furs were not properly baled and packed, the reason being that they were being sent out in a hurry, as the company was afraid the furs would be seized.

The furs consisted of 78 otter, 165 beaver and 1960 muskrat hides. These were shipped to the provincial government, and arirved the other morning. Mr. Wilson was summoned to appear at Port Arthur and was fined $25 and costs for each skin, with $5 and costs for the muskrats.

CHRIST CHURCH S. S. PICNIC

On Saturday last the above school held its first annual picnic. The chilteachers and friends, met at the church and proceeded by car to the C.N.R. depot, where a special train was in waiting to convey them to their grounds at St. Albert. When the train pulled out at 1.30 p.m. there was a happy crowd of about 140 on board. After an enoyable run the vllage of St. Albert was reached. Everyone lent a willing hand and the provisions were soon removed to their destination, a beautiful shady spot in the trees. After the company had enjoyed some of McLaughlin's beverage they scattered to meet again at tea time. Some enjoyed the quiet shade of the trees, others went on the river boating, while the boys had a dip in the cool water.

About 5 o'clock the children began to get close to the eatables and while tea was being prepared by the teachers races were run, the Rev. Canon Webb acting as starter and Rev. R. Jefferson as judge. A hungry bundle of morsels sat down to tea. Reluctantly the little ones had to confess they were satisfied, and games filled the time till 7.30, when the party returned to the train. The homeard journey was very enjoyable and at the depot the company disbanded, each one happy and contented. The beautiful day, the pleasant camping ground and the good things provided by the ladies all contributed in making the day a decidedly successful one.

B. C. Permanent Loan Co.

MONEY TO LOAN
on City Property

REAL ESTATE AND INSURANCE

Kirkpatrick and Pate,
116 McDougall Avenue Phone 1729

To-Day 2.30 to 5. To-Night 7.30 to 11.
STARLAND
SPECIAL SPECIAL SPECIAL SPECIAL

English Cup Final

"World's Greatest Football Game"

We have several clients who want to buy Homes in the West End.

Have you a House for Sale?

NORTHERN INVESTMENT AGENCY
LIMITED
21 JASPER AVENUE WEST PHONE 2666

Land Seekers

Messrs. Wilder, Smith & Phelps having purchased

10,000 acres Specially Selected

of the celebrated Mackenzie-Hughes Prairie Lands along the railway from Vermilion to Mannville, Alta. now offer this land for sale in quarter, half and full sections on

6 year terms, 6 per cent, prices right.

Never before on the Retail Market
They are the Pride of Vermillion Valley.

No trouble to show you the land.

Address:

Walter J. Phelps,
Vermilion :: :: Alberta

CUT ROSES - CUT ROSES

$1.00 to $1.50 per dozen

Until further notice we will sell cut roses at above prices.

CARNATIONS . . . . . 50c per dozen
SWEET PEAS . . . . . 10c per bunch

RAMSAY'S GREENHOUSES
Phone 1292 Edmonton, Alta.

Just Think Of It!

Black Iron porch or hall lanterns, old English style. All complete with art or plain glass For $10.00

THE ELECTRIC CONSTRUCTION CO.
Second street, opposite Revillon's - - - Phone 2914

Dr. Martel's Female Pill WHAT ... THE EDMONTON CAPITAL. FRIDAY, JUNE 24, 1910.

Others are Selling Their Property Through a Small "For Sale" Ad. in the Capital. Why not Advertise Yours?

PROFESSIONAL CARDS

LEGAL

GARIEPY & LANDRY—Barristers, Advocates, Notaries. Offices; Gariepy Block, Edmonton. Expert collection department. Money to loan. Wilfrid Gariepy. Hector L. Landry.

DAWSON, HYNDMAN & HYNDMAN—Advocates, Notaries, etc., Edmonton, Alta. Money to loan on real estate. Office: McDougall Blk. H. J. Dawson J. D. Hyndman. H. H. Hyndman.

LAVELL & ALLISON—BARRISters, etc. Bank of Commerce Chambers, Strathcona, Alta. John R. Lavell, W. B. Allison, N. C. Willson.

EMERY, NEWELL & BOLTON—Barristers, Solicitors, Notaries, etc. Edmonton, Ata. E C. Emery. C. F. Newell. S. E. Bolton.

ROBERTSON, DICKSON & MACDONALD—Barristers and Solicitors, Edmonton and Ft. Saskatchewan. Office: 13 Jasper Ave. E. Money to loan. H. H. Robertson, S. A. Dickson and J. M. Macdonald.

E. B EDWARDS, K.C.—Barrister and Solicitor, Norwood Block, Edmonton.

STUART & McQUAID—Barristers, Solicitors, Notaries. Office: 25 Gariepy Block, Edmonton. Money to loan. Alex. Stuart, K.C. E. S. McQuaid.

SHORT, CROSS, BIGGAR & COWAN—Barristers, Solicitors, Notaries, etc. Offices: Merchants Bank Bldg. Money to loan. Wm. Short, K.C., Hon. C. W Cross. O. M. Biggar. Hector Cowan.

SHORT, WOODS, BIGGAR & COLLISSON—Barristers, Solicitors, Notaries, Merchants Bank Building, Edmonton. Wm. Short, K.C. S. B. Woods, K.C. O. M. Biggar. J. T J. Collisson.

H. A. DICKEY—Barrister, Solicitor, Notary Public. Room 104, Windsor Block, Edmonton, Alta. Phone 2320.

ARCHITECTS.

BARNES & GIBBS—Registered Architects, 141 Jasper Ave. West, Edmonton. Phone 1361; P. O. Box 1825. R. Percy Barnes, F.R.I.A.C., A.A.A. C. Lionel Gibbs, M.S.A., A.A.A.

AUDITORS.

ALBERT E. NASH—Accountant and Auditor, Assignee, Liuidator and Appraiser. Rooms 203-4-5, Windsor Block. Phone 2413.

UNDERTAKERS.

ANDREWS & SONS—524 Namayo Ave., Edmonton, Alta. Phone 1639 or Ambulance Service.

INSURANCE.

ROBERT MAYS — Fire Insurance, Room 5, Crystall Blk., 42 Jasper Ave. W., Edmonton. Phone 1263

SURVEYORS.

COTE & SMITH—Surveys of lands, townsites, timber limits and mines. Mining prospects examined and reported on. Assaying. Bedford McNeill Mining Code. Office: Crystall Block, Edmonton, Alta P.O. Box 1807. Phones 1560 and 1279: office 2328. J. L. Cote, D.L.S., C.E. Frank B Smith, B.Sc., C & M.E.

OSTEOPATHY.

D. C. BLINN—Osteopath. Treats successfully all curable diseases. No drugs used. 245 Jasper Ave. West. Hours: 9 to 5 and 6 to 9 p.m.

DENTISTS.

DR. V. C. MULVEY—Surgeon-Dentist, Suite 15, Schaffner Block, cor. Namayo and Isabella. Office hours: 9 a.m. to 9 p.m Moderate fees. Phone 2825.

NURSES.

MISS L. BURTCH — Professional Nurse, Great West Hotel, First St Phone 1399. Terms moderate.

BUSINESS CARDS.

JOS. HEHESDOERFER, THE Meat Market, has moved from 23 Jasper East to 558 Jasper West.

CITY FISH MARKET—H. B. DUNcan, manager, wholesale and retail. Frech and cured fish. 443 Kinistino Ave., Edmonton.

FOR SALE — THE BEST DRY spruce and poplar wood. L. L. Duplesis, corner Third and Athabasca. Best quality. Phone 2158.

KEEP YOUR FEET WARM AND dry, try a pair of my made-to-order shoes, made from moose hide. Shoes and felts repaired on the shortest notice. F. Slim, 36 McDougal Ave.

DISTRIBUTORS, LIMITED. MANufacturers' agents, Commission Merchants, warehousemen; consignments solicited and prompt returns made. P. O. Drayer 1893, Elmonton, Alta. Telephone 1528. 755 Fourth St. Track connections with all railroads.

THE NAMAYO TRADING CO.,

FOR SALE—Real Estate

FOR SALE—50 x 150 LOT, FOUR roomed house, for $1,000; terms. Apply 240 Jasper East. Phone 1637

FOR SALE—NEW FOUR-ROOMed cottage in Norwood on, York St. on concrete basement and foundation; $250 cash handles this, balance as rent. Apply S. S. Walker & Co., 374 Jasper East. Phone 1316.

A SNAP—FIVE LOTS IN CENTRE of town of Fort Saskatchewan, valuation $600, for sale at $350 cash. Must sell, owner leaving country. Box 1378, Edmonton.

BEST BUY IN GARNEAU EState—Double corner facing south, clear and level, with water and sewer, one block from University Grounds, at $1,150 Easy terms. Box 9, Capital.

A FEW GOOD LOTS NEAR THE Grand Trunk Shops, at $125 and $150, on good terms. Apply S. S Walker & Co., 374 Jasper East, phone 1316.

DOUBLE CORNER IN OLD NORwood for $800; terms half ash, balance in 6 and 12 months Apply S. S. Walker & Co., 374 Jasper East, phone 1316.

FOR SALE—CORNER LOT, 74x160 45, and all modern 8-roomed house; also new 2-roomed shack, lot 50x 175; both within 12 minutes' walk from post office; bargain prices. Apply on premises, southeast corner Rowland and Ottawa. Phone 2565.

WE HAVE $1,000 CASH AND A quarter-section of land to trade for west end city property, improved or unimproved. Apply Watson & Co., 126 Jasper West.

WE HAVE A LARGE LIST OF clients who are wanting small modern houses in all parts of this city. Apply 240 Jasper East. Phone 1637.

NORTH EDMONTON, THE place where the big meat packers are centering, and where the G T.P. have recently purchased a large block of land. Ronald sub-division adjoins this property. Lots $175; $20 cash and $10 a month. A Ronald, 409 Namayo Ave. Phone 2656.

STOP PAYING RENT — OWN your own home. A cosy three-room cottage in Ronald sub-division. This is a fine district to live in. Price $750, $50 cash, $15 per month. A. Ronald, 409 Namayo Ave., phone 2656.

TO HOMESEEKERS—A NUMBER of good buys in modern houses in the west end at sacrifice prices with easy terms and payments. Apply 240 Jasper Ave. East. Phone 1637.

BIG SNAP — HALF SECTION only four miles from Jasper Ave., 80 acres in cultivation, balance easily cleared. Suitable right now to subdivide in five or ten-acre lots. A big money maker for the right man. Only $50 per acre, including two teams horses and farm machinery. A. Ronald, 409 Namayo Ave; phone 2656.

IMPROVED THREE-QUARTER section No. 1 land, 5 miles from packing plant. Price $35.00 per acre. The Great West Land Co., Ltd. 45 Jasper East.

NEW MODERN HOUSE, FOURteenth St., $3,300, $500 cash. Balance to suit. You better see this before you buy. Ducey, 818 Namayo Ave.

GOOD OPENING FOR BUTCHER at corner of Kirkness St. and Alberta Ave. Owner wil put up suitable building for party who will lease for a year. For further partiulars apply to S. S. Walker & Co., 374 Jasper Ave East. Phone 1316.

A BARGAIN IF SOLD QUICK—A new up-to-date five-room cottage, near street car, churches and school, will sell cheap and on easy terms; come and see it at 440 Kennedy St., Norwood.

HALF SECTION NO. 1 LAND, 5 miles from city limits. Price $35.00 per acre. The Great West Land Co. Ltd., 45 Jasper Avenue.

DOUBLE CORNER IN OLD DELton, 100x150. Price $425.00. The Great West Land Co., Ltd., 45 Jasper East.

FOR SALE — 25 FT. LOT FIFteenth St., first block north of Jasper, $950. Corner lot First St., $600. Lot close to car line, Norwood, $325

FOR SALE—Miscellaneous.

ONE. GOOD. WALL. CASE. IN first class condition, for sale cheap. Apply 128 Jasper E. 21-6t

FOOTBALL, BICYCLES, BASEball, tennis, running, in fact everything in athletic and sporting goods. Clegg-Case, 216 Jasper E.; phone 2926. Full line athletic shoes.

POOL AND BILLIARD TABLES, Bowling Alley and Supplies. Barber fixtures and Show cases always on hand. Scott Bros., 236 Jasper west.

BILLIARD AND POOL TABLES—Bar Fixtures and Bowling Alleys. Stock always on hand. Send for catalogues and prices. The Brunswicke Balke Collender Co, 224-228 McDougall Ave., Edmonton, Alta.

HAY FOR SALE—80 TONS BALed hay near to depot, what offers?

Close on 4,000 Readers

in Edmonton and District

See Your Ad. on this Page Every Day

Or in other words taking the average to a home, close on 20,000 people read your Ad. every day on this page. Does it not pay you to advertise in a paper that has the circulation and is read by the Buyer ?

HELP WANTED—Male.

PLATEN PRESSMAN WANTED—Steady situation to good reliable party. State wages desired. Armstrong Bros., Best Printers, 621 Fourth St., Edmonton. 26-6

TO TEAMSTERS—THE ADVERtiser has a contract for some excavating to let to a party who will take a cheap lot in payment. Apply 374 Jasper East. Phone 1316.

WANTED—150 TEAMSTERS, 100 laborers, section men, general servants, dining room girls—in fact all kinds of laborers at once. Shipping by every train. Logan's Agency, 648 First St.

WANTED—CONTRACTORS AND others to know that we can furnish all kinds of help on the shotrest possible notice. McDonald L. Charlebois, Employment Agents, 630 Second St.

WANTED—10 CARPENTERS, $4 to $4.50 per day; 3 helpers, $3 to $3.50 per day; 20 laborers, 15 teamsters, 10 scraper holders; 2 blacksmiths; waitresses, upstairs girls and general servants Apply the Great West Employment Co., 740 First St. Phone 2806.

WANTED—25 TEAMS FOR CITY; bushmen, $30 to $35 per month. 15 laborers for city; cooks, waitresses, upstairs girls, and dish washers. Employment needing help call or write to the Great West Employment Agency, 740 First St., or phone 2806.

HELP WANTED—Female.

WANTED—TWO DINING ROOM girls; two laundry girls; housekeeper; three kitchen girls; two blacksmith; twenty teamsters, $30 to $35 per month. Phone 2756. Woods Employment Agency, 158 Namayo Ave.

FOR RENT—Furnished Rooms.

FURNISHED FRONT ROOM—Modern house, one block from car, 1250 Second street.

FURNISHED OFFICE OR SUITE of offices to rent in the heart of the city. Apply 240 Jasper Ave. East or Phone 1637.

LARGE FRONT ROOM TO RENT—with two windows, clothes closet, electric light and use of bath, telephone and refrigerator. Heated by hot water. Apply Armstrong Bros., Best printers, 621 Fourth St. 27-6

FOR RENT—TWO ROOMS FOR light housekeeping, partly furnished. Also good shack. Apply to 14 Woodworth St, cor. of First and Woodworth St.

FOUND

IN TOWNSHIP 60, RANGE 21, west of the fourth meridian, one bay horse, weight about 1000 lbs., with belt and halter; no brand. Apply 203 Windsor Block.

STRAYED TO CLOVER BAR, OPposite post office, grey filly raising 3 years old. Owner can have same by applying to Jas. McGahn, Clover Bar. June 21-1mo

FOR RENT.

TO LET—HOUSE IN WEST END south of Jasper; all modern. Apply at once 1159 McKay. Phone 2405.

TO LET — SUITE OF FOUR rooms and private hall in McDougall Court, June 1st. Apply Fred Eilers, McDougall Court.

25 FEET ON FIRST ST, LOT 197, to lease at $15 per month. Apply Watson & Co., 126 Jasper Ave. W.

TO RENT — STORE, QUEEN'S Ave., facing market; reasonable rent Apply Watson & Co., 126 Jasper W.

TO RENT—465 FIFTEENT HST, a 9-roomed modern house; hot water heating; newly decorated. Apply Watson & Co., 126 Jasper West.

ROOMS TO RENT IN THE JASper Block, Jasper avenue. Apply to the Great West Land Co., Ltd.,

BUSINESS CARDS—Miscellaneous.

RENTS AND DEBTS COLLECTed by old and experienced hand. Apply to Box 3, Daily Capital.

OUTFITTERS — DAVIES CO., camp outfitters, outdoor purveyors, complete outfits and supplies for surveyors, sportsmen, prospectors, sumemr campers and others leading an outdoor life; terpaulins and bags made to order. 52 McDougall Ave., south of Jasper.

ANDERSON & O'DWYER, WHITE Front. We buy, sell or exchange almost everything. We handle a full line of clothing goods of all kinds, sold at 10 per cent. commission. 50 Queens Ave. Telephone 2071.

THE STANDARD EXPRESS AND Transfer Co., E. Henderson, prop. Furniture and piano moving a specialty; express, baggage transfer. 816 First St., Edmonton, Alta. House and stables, 1016 Syndicate Ave. Office phone 1506. House phone 2254.

CALL ON J. H. RUDDY FIRST for designs and superintendence of warehouses, offices, buildings, hotels and first class residences or any other buildings you may contemplate. Office 201 Windsor Block, Edmonton, Alta.

ARE YOU GOING TO HAVE A sale? Write or see Harris, live stock, land and farm auctioneer, No. 1 McDougall Court, Edmonton. Phone 1432.

WESTERN CARTAGE CO., 786 Fourth St.; phone 1528. Furniture, pianos, safes and freight of all kinds handled by efficient and responsible men; light express delivery work.

SAUNDERS & SEYMOUR, CIVIL engineers; Dominion land surveyors. Timber limits, coal claims, townsites, etc.; waterworks and sewers; waterworks, filters and septic tanks installed; write for estimates. Phone 2413.

WHAT ABOUT THAT NEW BUSIness wagon or dray you so badly need for the coming season; ask us to quote prices for new work or repairs. The Ribchester Carriage Company, behind Empire Block, First St.

EDMONTON SCHOOL OF MUSIC, Ltd. Miss Jean McIsaac. Pupils taken in piano and theory; pianist and accompanist. Phone 2554 or house phone 1069.

MONEY TO LOAN — IF YOU wish to raise money by securing a loan on your property call and consult us. Magrath, Hart & Co., 44 Jasper East.

ST. GEO. JELLETT—REGISTRAR births, marriages and deaths; phone 1561. 344 Jasper Ave., Edmonton, Alta. Agent for "Royal," "Quebec" and "commercial Union" fire insurance companies, Canada Accident Company.

M. STERN, THE POOR MAN'S Friend, Second-hand dealers. What is the good of putting things away that you can never use, such as cast-off clothing? We pay cash for all clothing, ladies' and gents' shoes and hats; all kinds of musical instruments, trunks, satchels, guns and pistols, and all kinds of tools, etc.; highest cash price paid for old fur coats and fur of all kinds; we pay cash for any old broken solid gold piece of jewellery. Don't forget the address—514 Jasper Ave., East, Edmonton, Alta. Phone 2543.

WANTED—OUR CUSTOMERS AS well as those who should be our customers, to know that on account of our rapidly growing business we have moved from our old stand to 341 Namayo Ave., a few doors south of our old rooms on Namayo Ave. Goods bought outright or sold on commission. Namayo Trading Co., 341 Namayo Ave. Phone 1028.

MESSENGER SERVICE — CITY and Suburban Messenger Service. Phone 2544. Satisfaction guaranteed. Delivery contracts arranged with business houses. 558 Second St.

PHONE 2496, RELIABLE MESsengers. Prompt delivery. Logan's, 648 First St.

SCRIP.

SOUTH AFRICAN SCRIP—J. C. Biggs & Co., 2 Windsor Block.

WANTED—To Buy

WANTED—A SECOND HAND folding pocket kodak, size 3¼x4¼ or 3¼x5¼, with or without outfit. Address J. M., Box 1254, City. 27-6

LOST.

LOST, STRAYED OR STOLEN—From Mr. Ritchie's pasture, Delton Dairy, 1 bay horse, with halter and rope, with scar on chest from cut by barb wire. Any one finding same will notify Johnson of the International Livery or Mounted Police Barracks

TO EXCHANGE.

FOR EXCHANGE AT A BARGAIN—Five beautiful high and dry residential lots, located within the city limits of Grand Island, Nebraska, U. S. A. Present value $1,000. Clear title and taxes paid up to date. Will exchange for acre lots near the city limits of Edmonton. Apply to H. C. Vakiner, or phone 2735 after 8 p. m.

FOR SALE OR EXCHANGE—Lumber yard 137½ x 350 feet; streets on three sides in best city between Edmonton and Calgary. Suitable buildings to conduct a business. What do you want to do? Apply Box 14 Daily Capital.

REAL ESTATE BULLETIN.

Magrath, Hart & Co.

THE OWNER OF A DESIRABLE warehouse property on Fourth St. desires us to obtain an offer for it. If interested call in and talk it over.

JASPER AVE. LOT, BLOCK FIFteen, $5500. Worth looking into.

WE HAVE A LARGE LIST OF vacant property in all parts of the city. If we haven't the lot you want we can get it for you.

REAL ESTATE BULLETIN.

Killen & Gilbert, 546 First St.

621 THIRTEENTH STREET, TO rent. House is modern, freshly kalsomined and in good condition, immediate possession. $32.00 per month.

LOTS 1 AND 2, BLOCK 10, GROAT Estate on corner of St. James street. $2700.00 on time.

LOTS IN EASTWOOD SUBDIVIsion and in all parts of the city.

REAL ESTATE BULLETIN.

Canadian Investment Co., Ltd.
232 Jasper Ave. East. Phone 2903.

ONE LOT ON ALBERTA AVEnue, corner of one of best streets in city, only $300; terms.

FIVE CHOICE LOTS IN NORwood, cheap.

THREE QUARTER SECTIONS OF land, nearly all open, about 80 acres broken and in crop; a bargain for cash.

$1,000 CASH AND IMPROVED city property to trade for section of land; wild land preferred.

REAL ESTATE BULLETIN

R. TEGLER
318 Jasper East Phone 1531

2 LOTS IN BLOCK 37, INGLEwood, 50x100 feet, high and dry. $100.00 each.

1 LOT, BLOCK 8, ON ST. CATHerine's, $300.00.

1 LOT, BL. 59, $400.00.

2 LOTS, BL. 60, $400.00.

Groat Estate

2 SOUTH OF TRACK ON EDward St., beautiful building lots, $1050.00 the pair.

1 IN BLOCK 32, ON EDWARD ST., $1500.00.

First Street

4 LOTS NOT FAR FROM BOULEvard, $650.00 each.

REAL ESTATE BULLETIN

800 ACRES OF OPEN, IMPROVED land east of Edmonton at $11 per acre.

LOT NEAR JASPER IN H. B. CO. Reserve, only $1550, on good terms.

ONE HALF SECTION, 20 MILES from Edmonton, splendid soil, only $8 per acre, good terms at 5 per cent. interest. This is close to C. N. R.

SEVERAL NEW HOUSES IN THE West End for sale on easy terms. D. J. GILMURRAY. PHONE 2824.

REAL ESTATE BULLETIN.

STRATHCONA INVESTMENT CO
235 White Ave. East, Strathcona. Phone 3017.

480 ACRES ALL CLEAR PRAIRIE 2 miles from R.R. town, $16 per acre, easy terms; this is choice, 155 acres, 10 acres cultivated, house, barn, etc., some timber, 5 acres of this place is on lake; this lake is one of the finest in Alberta, being several miles square; the beach is white sand and so solid that a team can be driven into it; railroad within one mile to be built this year; this entire farm can be broke in one field and is first class land right up to the banks of lake; lake contains large number of fish, good duck shooting; price $12.50 per acre on easy terms. Strathcona Investment Co., headquarters for farms, 235 Whyte Ave. East. , Strathcona. Phone 3017.

J. J. TULL, REAL ESTATE.
Phone 2073. 522 Namayo

FOR SALE—THESE ARE EXCELlent buys; 6 room house, water, sewer and light and good location on Boyle street, for only $2,100, easy terms; three roomed house on Morris St. for only $875; 8 roomed house cor. Clara and Syndicate Ave. for $2500, easy terms; lot on Wilson St. for $630, nine-room modern house on Sutherland St. for $3700, good terms; 7 roomed modern house on Isabella St. for $3800 and very easy terms.

FOR SALE—HALF SECTION OF choice land 4 miles north of St. Albert, $19 per acre; this is a bargain and must be sold to close an estate. Lot close to Norwood school facing east, $500 cash; new modern cottage and stable on Kinistino, are close to Methodist Church, $3300; good terms. Corner lot on First St., $600. Hempbriggs lots, $175 each; $10 down, $10 per month; no interest.

DUCEY, 818 NAMAYO AVE.

REAL ESTATE BULLETIN.

H. Milton Martin, 24 Jasper Avenue East.

DOUBLE CORNER, FOURTH ST. and Peace Ave., exceptionally good value, price $18,000. Also some West End residential property. Enquire for particulars, or phone 1313.

FOR SALE—Real Estate

WHAT HAVE YOU TO GIVE ME for 160 acres wild land about four miles north of Gwynne railway station. Apply Box 14 Daily Capital. J 14-21

QUARTER SECTION 3 MILES from Stony Plain station, for sale. Cheap for cash; owner leaving district. Apply Box 1378, Edmonton.

FOR SALE—QUARTER SECTION 3 miles from Daysland; 32 acres in winter wheat; as good or better than the average quarter section near Daysland; price $2,000; $1,400 cash, balance 3 to 5 years. Apply to owner, 450 Kinistino Ave. and save commission. 144-151

A CHOICE LOT IN WESTWOOD, near Alberta Ave., for $315; good terms. Apply S. S. Walker & Co., 374 Jasper East. Phone 1316.

REAL ESTATE BULLETIN.

The Ed. F. Racey Agency, 6375 First St. Phone 1769.

REAL ESTATE BULLETIN.

M. Runnals & Co., 140 Jasper Avenue West.

320 ACRES 9 MILES FROM CITY, 140 acres in crop, good buildings. This is one of the best buys around the city. Price $50 an acre.

640 ACRES WILD LAND WITH creek across N.E. corner. Price $15 an acre.

160 ACRES, HORSE HILL DIStrict. All good land, well improved. $35 and acre.

GROAT ESTATE—LOT ON EDward street, three blocks north of Jasper, $1375.

GROAT ESTATE—LOT ON ST. Catherines street in first block north of Jasper $1325.

CLEANERS

NAMAYO PANTORIUM. A. DUFF, proprietor. 428 Namayo Ave. Ladies' and gentlemen's clothes cleaned, pressed and repaired. Monthly contracts arranged. Phone 2418.

THE MAPLE LEAF CLEANING Works will give 50 per cent. off their regular prices to every new customer during the month of April To prove that we can do the best cleaning in Edmonton. Phone 2944.

TURKISH BATHS

OH SAY, LISTEN! ALL WHO wish a betterment of health, try some of those invigorating baths and magnetic massages given at Madame De Tro's Sanitarium, 420 Namayo Ave., Edmonton. Quick relief guaranteed.

ROYAL BATH HOUSE, 549 KINIStino Ave., Edmonton. Turkish, hot and cold baths; all kinds of baths, open 9 a. m. to 12 p. m. Rooms to rent by day or week; poolroom in connection. W. M. Lilkie, prop.

VIAVI—OFFICE 1038 SYNDICATE Ave. Office hours 10 to 12 and from 2 to 4. Phone 2270. Mrs. J. W. Howard, manager

LEA-MARK

A pretty wedding took place at 3 o'clock Friday afternoon at Charmunnock, Mannville, Alta., at the residence of Mrs. William Mark, when her daughter, Barbara Thompson, was united in marriage to Mr. Sidney Vincent Lea, of Mannville. The ceremony was performed by the Reverend G. R. Lang of the Presbyterian Church, Vegreville, in the presence of a large number of relatives and friends of the bride and groom.

The bride who was given away by her brother, looked charming in a dress of white silk with dainty lace trimmings, Miss Beatrice, a sister of the bride, acted a bridesmaid, while Mr. A. J. McLean was the groom's support.

After the ceremony a very enjoyable evening was spent in games and singing on the lawn, after which the happy couple with the many good wishes of their friends, left for the West on a short honeymoon trip, returning from which they will take up their residence in Mannville.

Marriage Licenses issued. Jackson Bros., Jewellers.

There are some swell new things in men's soft and straw hats at Kelly & Moore's.

DRESSMAKING

DRESSMAKING —MRS. A. WHITmarsh has opened a dressmaking parlor at 320 McDougall Ave. Eight years' experience in Eastern Canada. Positively all work guaranteed.

Estimates Furnished
on
Lawn Building
Concrete Work
Fencing
Plowing Gardens
Excavations
Sand and Gravel
Teaming work of all kinds
SATISFACTION GUARANTEED
L. C. JOHNSON
854 22nd Street, Edmonton, Alta

REAL
HOME MADE BREAD
HUXLEY'S
1434 Syndicate Avenue.
Phone 2231

WATCH REPAIRING
Is our Speciality. We claim to give the best satisfaction in all our work and guarantee for one year.
A. Bruce Powley
JEWELLER
Issuer of Marriage Licenses
Official Watch Inspector C. N. R.

S. W. Sanderson
762 FIRST STREET.
JUST NORTH OF KING EDWARD HOTEL
PHOTOGRAPHER

Mamma's Bread
THE LEADER
Norwood Bakery
PHONE 2170

Carl Henningsen's
Dye Works
406 Fraser Ave. Phone 1728
Edmonton

Baseball
Cricket
Football
Bowling
Basketball

News and Views of Sport at Home and Abroad

Rowing
Lacrosse
Athletics
The Ring
Wrestling

ESKIMOS MADE CLEAN SWEEP WON TWO GAMES YESTERDAY

Scores Were 8--3 and 9--2—Locals will Play Medicine Hat To-Morrow at 6.30.

Lethbridge, June 29.—The Eskimos took the second game in hollow style this afternoon, first of a double-header. The Miners getting to Del lin the third for two passes followed by two hits for two runs, when Deacon hooked him and put in Dretchko, who was invincible. Lezie was wild and not effective when he got them over in the sixth Deacon's bunch landed on him for five hits and two walks for six runs. The game was devoid of features, except Morse's batting, he getting a triple and two singles, on four chances. The score:

Edmonton

	AB.	R.	H	PO.	A.	E.
Mills, l.f.	5	1	1	3	0	0
Baxter, 1b.	3	1	2	6	0	0
White, 1b.	1	0	0	1	0	0
Morse, s.s.	4	1	3	4	3	0
Cox, r.f.	5	0	0	2	0	0
Lussi, c.f.	3	2	0	2	0	0
Quigley, 2b.	4	1	2	1	3	0
Spencer, c.	4	1	2	6	2	0
Brennan, 3b.	3	0	0	1	0	0
Dell, p.	0	0	0	0	1	0
Dretchko, p.	2	2	1	0	1	0
Totals	34	9	11	26	10	0

Lethbridge

	A.B.	R.	H.	P.O.	A	E.
Olsen, l.f.	4	1	0	1	0	0
Head, 3b.	3	0	1	2	3	0
Chick, s.s.	3	0	1	2	3	0
Lynch, c.	4	0	1	6	3	1
Dudley, c.f.	3	0	1	3	1	0
O'Hayer, 1b.	4	0	1	9	0	0
Ward, r.f.	3	0	0	2	0	0
Mackin, 2b.	2	0	0	1	2	0
Page, 2b.	1	0	0	0	0	1
*Pich	1	0	0	0	0	0
Lezie, p.	1	1	0	0	0	2
Totals	29	2	5	24	12	4

Quigley out for interference.
*Pich batted for Lezie in ninth.
Score by innings;

Edmonton	000 216 000	9
Lethbridge	002 000 000	2

Earned runs, Edmonton 4; three-base hits, Morse; two-base hits, Dretchko, Baxter, Chick; sacrifice hits, Dell, Mackin; stolen bases, Morse, Spencer; struck out, by Dell 2, by Dretchko 2, by Lezie 3; bases on balls, off Dell 4, off Dretchko 3; Lezie 6; hit by pitched ball, Baxter, Lezie; double plays, Lynch to Chick, Dudley to Lynch; wild pitches, Lezie; left on bases, Edmonton 6, Lethbridge 9; time, 1.55; attendance, 250; umpire, Longnecker.

The Evening Game

Lethbridge, June 29.—Deacon White's bunch completely outclassed the Miners today, taking the double-header in easy style. Tonight's game was a walkaway, although Dell had to be jerked out again to avoid likely defeat by rally in the eighth. Pich was no puzzle. The score:

Edmonton

	A.B.	R.		PO.	A.	E.
Mills, l.f.	5	0	1	1	0	0
Baxter, 1b.	5	1	3	14	0	0
Morse, s.s.	4	1	0	1	3	0
Cox, r.f.	5	0	1	1	0	1
Lussi, c.f.	4	2	1	2	0	0
Quigley, 2b.	4	2	3	1	6	1
Spencer, c.	4	0	2	5	1	1
Brennan, 3b.	2	2	1	3	0	0
Dell, p.	3	0	1	0	6	0
Grady, p.	1	0	0	0	0	0
Totals	37	8	13	27	16	3

Lethbridge

	AB	R	H	PO	A	E
Olsen, l.f.	5	1	1	1	0	0
Head, 3b.	5	0	0	2	2	0
Chick, s.s.	5	0	2	2	3	0
Lynch, r.f.	2	0	0	5	1	0
Dudley, c.f.	5	1	1	1	0	0
O'Hayer, 1b.	2	0	0	9	2	0
Ward, c. and r.f.	2	1	0	2	1	1
Page, 2b.	1	0	0	3	5	0
Pich, p.	4	0	1	2	5	2
Totals	31	3	5	27	19	3

Score by innings:

Edmonton	021 000 022	8
Lethbridge	100 002 000	3

Earned runs, Edmonton 3; three-base hits, Spencer; two-base hits, Baxter; sacrifice hits, Rell, Spencer, Ward, O'Hayer; stolen bases, Quigley, Spencer, Chick; struck out, by Dell 1, by Grady 2, by Pich 3; bases on balls, off Dell 6, off Pich 6; hit by pitcher, Quigley, Brenan; left on bases, Edmonton 10, Lethbridge 11; innigs pitched, by Dell 7 1-3, Grady 1 2-3; time, 1.55; attendance, 450; umpire, Longnecker.

Standing Western Canada League

	Won.	Lost.	P.C.
Calgary	31	11	.738
Edmonton	27	16	.628
Medicine Hat	24	17	.585
Moose Jaw	16	21	.432
Winnipeg	18	24	.429
Lethbridge	18	26	.409
Brandon	18	26	.409
Regina	13	24	.351

NORWOOD WON FOURTH GAME

Defeated Wholesalers by 7 to 5—Grounds at Taylor Park Are in Bad Shape

There was a large attendance at the city league ball game last evening between Norwood and the Wholesalers. The rocky diamond at Taylor's Park was again the scene of the contest and Norwood added the fourth straight to its string, winning by 4 to 0.

The boys in the red uniforms have a well balanced team and will put up a stiff argument for the championship.

Both Crabbe and Lewis McGirl performed well on the slab and charities were very scarce. Neither did much in the strikeout line, trusting to the P. J. Dellar style of campaign, i.e., put the ball over the plate and let the fielders show their ability.

The Wholesalers had two nice double plays, Hawe being the kingpin in both, while Norwood showed some inside ball by their use of the squeeze play.

Blayney, Howe, Maloney and McCusker did good work in the field, while Davidson, Art, McGirl, Maloney, Erickson and Leo McGirl were prominent with the willow. Samos and Erickson had two baggers to their credit. Here is the box score:

Norwood

	AB	R	H	PO	A	E
McGirl, a., c.	5	2	2	1	0	0
Maloney, P., 3b.	2	1	2	5	3	3
Samos, 1b.	4	0	1	8	1	0
Lake, r.f.	4	0	1	1	0	0
Halderman, l.f.	3	0	0	2	0	0
Erickson, c.f.	4	2	2	1	1	0
McGirl, Leo, s.s.	4	1	2	2	1	1
McCusker, 2b.	4	1	0	3	2	2
McGirl, L., p.	3	0	0	1	2	1
Totals	36	5	8	21	10	7

Wholesalers

	AB	R	H	PO	A	E
Davidson, 2b.	5	1	2	1	0	0
Blayney, s.s.	5	2	1	0	4	0
Hardisty, 1b.	5	0	1	11	0	2
Foster, l.f.	3	0	1	1	0	0
Crabbe, p.	3	0	0	1	3	2
Hawe, 3b.	3	0	0	3	3	1
Oliver, c.	4	1	1	2	0	1
Johnstone, r.f.	4	0	1	1	0	0
Morrison, c.f.	4	1	1	1	0	1
Totals	36	5	9	21	10	7

Score by innings:

Wholesalers	200 010 11	5
Norwood	200 310 1*	7

Umpire—Drayton.

COLORED BOYS WANT A GAME

Would Like to Meet Some of the City League Teams—Bar Nothing but Eskimos

The colored boys of the city have organized a baseball club in an effort to control the market in that line. They have as a whole a strong aggregation of ball tossers, their team being composed of such players as Jones, Jennings and Cobb. If huskiness predominates, they claim the city championship.

They are willing to meet any team who has the courage to play them, at most any time and place. They would especially like to meet some of the City League teams, and in fact would not stop at anybody short of the Eskimos.

Any team desiring games can secure them by phoning 1637. Calling or writing to Clifford Mitchell, 240 Jasper avenue east.

The colored boys line up, or rather the misfits, as someone suggested, will be about like this: Mitchell, c.; Williams, Main and Jennings, p.; Alexandria, 1b.; Main or Cobb, 2b.; Williams or Jennings, 3b.; A. Bradshaw, s.s.; fielders, Jones, Stokes and Bradshaw; spares, Jamieson, Pankey.

LEAVE FOR LETHBRIDGE

The Edmonton athletic team will leave on the midnight train today for Lethbridge, where they compete on July 1st. The personnell of the party is: J. W. Ward, general manager; Messrs. Jackson and Buchanan, trainers; and Decoteau, Parney, Creelock, Cameron, Wright, Reidford, Williams, competitors.

See the window display of the Standard Clothing Co., this week, special.

AVERAGES FOR THE ROAD TRIP

Eskimos Won 9 and Lost 5—Outscored, Outhit, Outfielded Their Opponents

The Edmonton baseball team will be back with us this evening and open a series with Medicine Hat tomorrow evening at Diamond Park. The Eskimos have done exceedingly well on the road, winning nine games and losing five, which gives them an excellent percentage. A team that can win half its games on the road is doing well, but the locals did far better than that.

When they left on June 12th the three leading teams of the W.C.L. were:

	Won.	Lost.	Pct.
Calgary	23	8	.745
Medicine Hat	20	9	.689
Edmonton	18	11	.620

The Eskimos come home in second place with a neat little lead on Medicine Hat.

The present standing is:

	Won.	Lost.	Pct.
Calgary	31	11	.738
Edmonton	27	16	.627
Medicine Hat	24	17	.585

These tables show Edmonton not only went up a peg but also bettered their percentage, leaving with .620 and returning with .627.

The first port of call was Winnipeg where the Eskimos made a clean sweep of the three games on June 13th, 14th and 15th, by scores of 8 to 4, 7 to 1 and 2 to 1. Grady, Dell and Dellar were the successful pitchers.

Totals were:

	R.	H.	E.
Edmonton	17	25	6
Winnipeg	6	13	10

Deacon's crew next called at Brandon, where the going was not quite so good, only one game being taken. On Thursday Grady was beaten, 2-0, Friday it rained. On Saturday afternoon Dell shut the Angels out, 4 to 0, and in the evening Dellar and Grady were beaten, 8-7.

Totals were:

	R.	H.	E.
Edmonton	11	16	15
Brandon	10	28	7

Nothing daunted by these slight reverses, the Eskimos proceeded on their journey to Regina and played on June 20th, 21st and 22nd. Grady won first game, 2-1. Dell and Dellar were successful in the second, 8-5, while P. J. lost the third, 7-6.

Totals:

	R.	H.	E.
Edmonton	16	24	7
Regna	13	24	11

Moose Jaw was the next station and Thursday it rained. On Friday Dretchko was beaten, 6-4, and Saturday Grady was a victim, 3-2.

Totals:

	R.	H.	E.
Edmonton	6	9	4
Moose Jaw	9	18	6

The team should then have wended its way homewards, but President Eckstrom warmly urged them to pay a short visit to Lethbridge. To make up for the discomforts of the stay the Eskimos proceeded to take three games from Eckstorm's Pets. Dellar, Dell, Grady and Dretchko all had a hand in the victories.

Totals:

	R.	H.	E.
Edmonton	20	30	5
Lethbridge	7	13	9

Edmonton baseball team has certainly covered itself with glory on this trip and the fans are proud of them.

All the players have done splendid work, and one man in particular, Stub Spencer, should not be overlooked. Stub has caught every game on the trip and like Stanley of Calgary is in a large manner responsible for his team's sucess.

SCORES IN THE MAJOR LEAGUES

Pirates, Cubs and Giants Had Easy Wins—Red Sox Took one From Athletics

National League

		R.	H.	E.
Pittsburg	101 001 12*	6	11	3
St. Louis	301 000 000	4	6	4

Liefield-Gibson; Bachman-Bresnahan.

		R.	H.	E.
New York	000 034 20*	9	14	3
Philadelphia	000 010 000	1	5	0

Drucke-Meyers; Wilson, Foxen, McQuillen and Moran.

		R.	H.	E.
Boston	211 001 13*	9	12	1
Brooklyn	200 200 000	4	6	1

Frock and Graham; Wilhelm, Bell, and Bergen.

		R.	H.	E.
Chicago	022 140 20*	11	11	3
Cincinnati	000 100 000	1	4	4

Brown-Archer; Benton-Roth.

American League

		R.	H.	E.
Washington	301 000 102	7	12	5
New York	210 012 300	9	9	2

Reisling, Heinrich and Street; Hardy, Hughes and Sweeney.

		R.	H.	E.
Philadelphoa	300 000 000	3	8	1
Boston	003 000 010	4	8	2

Coombs and Donovan; Karger and Stephens.

		R.	H.	E.
Detroit	200 201 000	5	5	2
Chicago	000 104 201	8	9	2

Mullin and Stanage; Young, Olmstead and Payne.

American Association

		R.	H.	E.
Milwaukee	100 000 10*	2	7	0
Indianapolis	000 010 000	1	4	0

Doherty and Marshall; Graham, McCarthy and Glaze; Bowerman.

		R.	H.	E.
Kansas City	000 400 000	4	[illegible]	2
Louisville	320 000 000	5	6	2

Hallaman, Brandon and Ritter; Decannier, Weaver and Hughes.

		R.	H.	E.
Minneapolis	005 200 00*	7	7	3
Columbus	000 200 000	2	9	6

Lelievlet and Owens; Osborne, Packard and Carisch.

		R.	H.	E.
St. Paul	005 730 21*	18	13	2
Toledo	000 000 003	3	7	6

Ryan and Kelly; Robinson and Land; Crowley.

Eastern League

		R.	H.	E.
Jersey City	010 000 00*	1	2	2
Montreal	000 000 000	0	3	3

Ferry-Crist; Wiggs-Krichell.

		R.	H.	E.
Newark	300 020 01*	6	7	0
Toronto	000 000 100	1	7	3

Lee-Hearn; Rodolphs-McAllister.

		R.	H.	E.
Providence	000 010 20*	3	7	1
Buffalo	200 000 000	2	5	1

Lavender-Fitzgerald; Vowinkle-Williams.

		R.	H.	E.
Baltimore	100 010 000	2	7	3
Rochester	040 002 200	8	13	0

Vickers-Byers; Savage-Blair.

Western Canada League

		R.	H.	E.
Moose Jaw	135 001 100	11	11	2
Winipeg	400 000 101	6	7	3

Starkell and Bliss; Menzer and Anderson; Wheeler.

		R.	H.	E.
Brandon	100 030 40	8	6	9
Regina	001 100 53	10	10	2

Smith, Heinrich and Schultze; Houston, Skeels and McIntosh; Smith.

		R.	H.	E.
Calgary	301 001 000	5	4	4
Medicine Hat	000 110 002	4	5	6

Whisman and Davidson; Geehan and Stanley; umpires, Gordon and Duggan.

Grand totals:

	R.	H.	E.
Edmonton	70	104	27
Opponents	45	96	33

Game tomorrow at Diamond Park at 6.30, Medicine Hat and Edmonton.

H. B. C. ACCEPTS DEFI

The Hudson Bay Company having received the challenge of the Johnstone Walker Co. for a game of baseball, accept same with avidity. They will endeavor to overthrow their rivals tonight at Taylor Park.

UMPIRE FOR THIRTY YEARS

John Sheridan of American League Tenders Resignation to Johnson

Washington, D. C., June 29.—John F. Sheridan of the American League, for thirty years an umpire, left today for Chicago to present his resignation to President Johnson. Sheridan is the oldest umpire in point of service in the country. It is reported among the players that he may be induced to take a position as chief of umpires, the establishment of which has been discussed in the league.

LEADS WON FIGHT

London, June 29.—Harry Leads, the American fighter, defeated Young Josephs of England in the eighth round of a twenty round contest last night. The fight was for the welterweight championship of England and a purse of $3,000.

MORRIS CO. DEFEAT PURVIS

In a somewhat onesided contest, a baseball team selected from the staff of J. H. Morris & Co. put to rout a team from Purvis Co.

For Morris & Co. the battery was Morris and Herrick; for Purvis Dunham and Smellie.

G. Morris was in great form, allowing only three hits and was well supported in all stages of the game.

Dunham went up in the air in the third and exchanged places with Smellie, who was no improvement. (No score mentioned.)

Morris Co. understand there is a game to be played tonight between Acme Co. and W. J. Walker Co. and would be pleased to challenge the winners of the contest.

INTERN. HARVESTER WON

In a fast baseball game last night, the International Harvester Company took the long end of the score from the C. N. R., the total being 8 to 5.

ENGLISH CRICKET

London, June 29.—Kent beat Essex by an innings and 31 runs. Middlesex beat Gloucester by an innings and 124 runs.

N. L. U. STANDING

	W.	L.	For Goals	Ag'st Goals
Natonal	3	0	23	4
Toronto	3	0	24	6
Montreal	3	1	32	13
Tecumseh	2	1	20	14
Shamrock	0	3	8	36
Capital	0	3	13	27
Cornwall	0	3	8	20

JAPANESE HAS NEW LINE OF BALL TALK

The following account of a Japanese ball game, played the other day at Seattle, is furnished by Manager Nakamura of the Mikado team:

"The Mikados had double header yesterday afternoon out at the Woodland Park. From 12 to 2 o'clock, the Mikados met with the Wolverine and defeated by the score of 7 to 4. The Mikado pitcher, Mr. Otani, struck out ten and Mr. Berry, the other pitcher, made nine strike out, Marumo made home at sixth inning.

"Battery—Otani, Koyama, Cochren and Berry.

"From 2 to 4 o'clock, the Mikados had easy sailing over the Jacob Bakery by the score 10 to 2. The Mikados are going ahead by fine records at the Woodland Park. The Mikados will meets with the Comets next Sunday and expect to take the game into camp."

DOMINION DAY CELEBRATION

July the 1st, 1910

STRATHCONA

Horse Races and Athletic Sports

SPECIAL ATTRACTIONS:

Music by Strathcona and Edmonton City Bands

Musical Rides by "B" Squadron 19th A.M.R.

International Football Match

Some of the Fastest Horses in the Province will be Present

COME AND ENJOY YOURSELF

New Books Soiled
Worth 1.25 when new.
ON SALE SATURDAY
40c
Little's Stationery Store,
18 Jasper E.

About Town

There will be a picnic given on Saturday at the Groat estate grounds under the auspices of the young peoples' association of the First Baptist Church.

Arthur Scarlett was arrested yesterday in Leduc by the mounted police on a charge of seducing Jessie Shavalia under promise of marriage. He was brought to Edmonton and will stand preliminary trial at the mounted police barracks, possibly today.

The announcement emanates from District Passenger Agent McNeillie, of the C. P. R., at Calgary that the tri-weekly midnight train between Calgary and Strathcona will be made permanent, at least for the summer, on account of the success of the venture.

Black Watch Camp, Sons of Scotland Benevolent Association will meet in Houston's Hall this evening, 29th inst., and at 8.30 o'clock. Gand Organizer Angus McF. S. Allan is in the city with the object of organizing Black Watch Camp. Members of the association now resident in Edmonton and district are extended a very cordial invitation to visit the local camp which meets twice each month at the first and third Wednesdays.

The first open-air concert by the Citizens' Band will be given this evening in the band stand, College avenue, commencing at 8 o'clock. The following numbers will be played: March, "Rolletto;" waltz, "Poetica;" selection, "Songs of Scotland;" overture, "Down the Mississippi;" baritone solo, "Death of Nelson," Mr. John Bell; lullaby, "Sweet and Low;" intermezzo, from "Mefistofele;" march, "O Canada." God Save the King.

The Daily Capital has received from Mr. H. C. Anderson, manager of the Edmonton branch of the Traders Bank, an "Expense Book," which that institution has had prepared, and is distributing. Its purpose is to enable one to keep track of his or her personal and household expenses. At the end of each week it is possible to see at a glance just how the money that has gone out in that period has been expended. In addition information is given as to banking methods which will be welcome to many to whom such matters are more of a mystery than they should be. The management will be pleased to provide anyone calling at the bank with a

2t 25-29.

Jack! How is it that Mrs. Brown can get a quiet horse and drive her lady friends and you cannot get one safe for me. Well, my dear, Brown deals at **Horner's Livery** and you Phone 1234 and order one. Oh, Jack, What a Treat

The Alberta Grain Co.

Buy and sell all kinds of Grain and Feed for Horses, Cattle, Hogs and Poultry. When you require

Hay, Oats, Chop, Bran or Grain

of any kind call at the Elevator on Third Street or Phone 2249.

. . . MEN'S . . .
Summer Suits
Specially Priced

Extra fine quality Fancy English Worsted Suits. Three Pieces. Reg. $25.00. Special **$20**

These Suits are on a parity with the best custom tailored suits.

Other suits proportionately reduced.

One Door West of B'k of Commerce | **WM. SUGARMAN** | Where the Good Clothes Come From

The Benchers of the Law Society are meeting in Red Deer today.

Edmonton was the only place in the west reporting rain in this morning's weather bulletin. There was a fall of 56.

It is imperative that all the members of the Young Ladies Circle of Westminster Church be present at the church at 7.30 sharp this evening, Wednesday, in view of the concert to be be held next Tuesday evening.

The Ladies Aid of St. Luke's Parish, would be gratified for any donations towards the special furnishings for this church, which may be sent to Mrs. W. A. Dixon, secretary-treasurer, Box 1733, Edmonton, and will be acknowledged through the paper.

The Salvation Army will have their annual picnic on Friday, July 1st, at Mr. Hugh McKay's place corner of Carey and Woodland. Arrangements will be made for the car to leave Cushing's mill about one o'clock. The car will stop at Alberta avenue. The picnic ground is only a short distance north of the car line. A special invitation is extended to all Army friends and to any stranger in the city. The band will render music during the afternoon and evening. A good time is expected. The band will go to Strathcona this evening when the Salvation Army flag will be presented to Strathcona corps.

C. N. R. STATION BURNED

Winnipeg, June 29.—Word has been received here that the Canadian Northern station at Greenway on the Virden branch has been destroyed by fire.

CRENDINNIN-KETCHESON

At seven o'clock this morning the marriage of J. M. Crindinnin, principal of the Norwood school, and Miss E. R. Ketcheson, a teacher at Queens avenue school, took place in the First Presbyterian Church, Rev. Dr. McQueen officiating. Miss Cairns and Mr. McQuaid attended the bride and groom. Mr. and Mrs. Crindinnin left for Banff this morning, where they wil lspend their honeymoon.

Special Auction Sale

in our rooms 341 Namayo, Thursday, June 30th, at 7.30 p.m., when the following goods will be sold:

1 large and 1 small roll top office desk; 1 oak flat top office desk; ladies' mission oak writing desk; combination oak secretary and china cabinet; 5 nice sideboards, bevel glasses; 3 extension ddining tables with chairs; 1 set of oak dining chairs, leather seats; kitchen tables and chairs; 1 pair portiers, when new cost $60; 1 brass bed, a beauty, with Marshall sanitary mattress; 4 iron and brass mounted beds, springs and mattresses; 2 parlor suites, one of which is upholstered in hair cloth; 1 mission oak rocker, upholstered in leather; 1 mission oak hall chair; 5 centre tables; cradles; 1 solid oak dresser with large bevel glass; 1 mission oak dresser with bevel glass; 3 dressers and commodes; 6 kitchen ranges, two of which has hot water attachments; 2 heaters; 1 oak Davenport, upholstered in plush; oil cloth, linoleum, carpets, rugs, gasoline and oil stoves, trunks and contents, kitchen ranges, two of which have hot erous other articles.

The Namayo Trading Co.
341 Namayo Phone 1028
Get off the street car at Clara Street.

The YALE HOTEL
EDMONTON
Robt. McDonald, Prop.
Rate $2.00 a day
Rooms with Bath, $2.50. Meal Ticket, $8.00. Monthly Table Board, $30.00.

YALE HOTEL

Oliver White, Crossfield; George Brewster, Banff; J. C. Howards, Banff; Mr and Mrs. J. C. C. Brennan, Clover Bar; Robert Smith, Edmonton.

TAX RATE FIXED HALF MILL LOWER

(Continued From Page One)

to be presented to Sir Wilfrid Laurier on his visit to Edmonton in August next and also to the Honorable Frank Oliver.

The Speeches Made

Ald. Gariepy in moving the resolution referred to the presence in the city of Inspector of Penitentiaries Dawson and suggested that the commissioners wire to Ottawa so that Mr. Dawson might receive instructions to remain here to look into the question. Ald. Gariepy's objection to the penitentiary occupying the present site was that it was too near the centre of the city for an institution which demanded such a large piece of land, exempt from taxation. He pointed out that it could be moved with no expense to the government as the city would agree to compensate them for any loss. The only reason that the government advanced in support of their refusal to entertain the proposition was that they wanted the institution near the centre of a populated district in order that the employees could live in the vicinity. This reason, said Ald. Gariepy, was without reason.

Ald. Armstrong's remarks were a reiteration of those of Ald. Gariepy. He suggested that the best possible political influence be secured to bear on Sir Wilfrid Laurier when he comes to Edmonton, intimating that it would be wise to see that any committee or deputation appointed to interview the prime minister had its full complement of government supporters.

The Mayor, like Ald. Gariepy, harked back to the Ottawa trip, stating that at the time Mr. Aylesworth received the proposal favorably, but that afterwards a letter had come containing the government's refusal to grant the request.

Petitions were received for plank sidewalks on the north side of Water street between Ottawa and Government avenues, and on the north side of Otter street between Oak and Willow avenue. The petitions were presented with the recommenadtion of the commissioners.

Ald. McInnis, chairman of finance, reported the accounts for the week as totalling $11,702.90. These amounts were ordered to be paid.

Rev. David Arnot, M.A. of Blairgowrie, Scotland, is in the city on his way back to his home from Manchuria, where he has been on a tour of inspection of the mission work of the United Free Church of Scotland and is to speak in the First Presbyterian Church on Wednesday evening of this week, on his trip through Siberia, Manchuria and Corea. Mr. Arnot was a student missionary in Fort Saskatchewan, Sturgeon River, South Edmonton eighteen years ago and notes great changes since that time. He is the guest of Dr. and Mrs. McQueen while in the city. The prayer meetings in the other Presbyterian churches, with the consent of the pastors, are called off for Wednesday evening so as to give all all who are interested in missions an opportunity of hearing Mr. Arnot tell the story of what he has seen.

Personal

John Somerville Jr., leaves this afternoon for Gravenhurst, Ont., where he will spend a two months' holiday.

Among twenty visitors to the board of trade office yesterday, was Mr H. A. Farley, who is now touring Canada as the correspondent of the Glasgow, (Scotland) Herald. Mr. Farley, in talking about crop conditions in the south of the province, said that he was not favorably impressed. On travelling northward, though, things began to look better, and he noticed a much better luxuriance of vegetation. Mr. Farley has been in British Columbia studying the fruit conditions and reports favorably. He left last night for the east but expects to return to Edmonton shortly.

DISCOVERY OVER-ESTIMATED

Vancouver, B.C., June 29.—While there is no authoritative announcement yet from Stewart it is the impression here that outsiders have over-estimated the recent gold discovery. Some samples of alleged free milling ore turned out on assay to be only smelting ore.

IRISH MAY DEFEAT BUDGET

London, June 29.—It is understood the Irish have decided to vote against the budget unless they are satisfied with the opposition on the veto question.

Edmonton's Finest Theatre | **EMPIRE** | Phone 2185

The Popular ECKHARDT CO,
Under the personal direction of Mr. Oliver J. Eckhardt.
TO-NIGHT
and Matinee at 2.30
Farewell Performances
"PAID IN FULL"
Prices 75c, 50c and 35c. Matinee Prices 10c and 25c

USE AN
Allen Portable Bath Apparatus
If you want a thorough cleansing and shower bath with only **One Gallon** of water. Price $8.00 each. A post-card brings it to your door.
OSCAR ROBBINS, Drawer 32, EDMONTON

Mr. Smart Dresser

Mr. Smart Dresser? Indeed he is not going away without a new suit. Why should he, when he can come to us and get a suit all ready to slide right on?

How much did it cost him? Why, for $15.00 he got a dead swell suit to wear during his vacation. That is why Mr. Smart Dresser and his friends when they want clothes go to

THE BOSTON STORE
291 Jasper East - - HART BROS.

A weekly service will be maintained during the summer season. A steamer will leave Athabasca Landing every Wednesday evening at 7.30, making connection for Peace River points.
For information as to passenger and freight rates, apply
ALBERTA AGENCIES, LTD.
126 McDougall Avenue - - - - Edmonton, Alta.

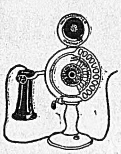

Do Your BUYING by Phone

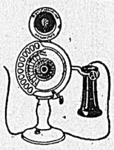

The following Edmonton Business Houses will be very pleased to receive and execute very promptly all orders by Telephone.

CONFECTIONERY
The Reason
DODGE'S BREAD
is on top is because he has got his old original baker back into harness once more.
PHONE 1359 235 JASPER, W.

REAL ESTATE
PHONE 1330
Watson & Co.
REAL ESTATE
126 Jasper ave, West
EDMONTON, ALBERTA
CANADA

PRESSING AND CLEANING
PHONE 2279
PAN-CO-VESTA CLUB
EDMONTON
Practical Steam and Dry Cleaning
Dyeing and Pressing
Repairing and alterations of all kinds.
Ladies work a specialty
752 1st St. W. S. PYE, Prop.

320 ACRES
5 miles from City
$25.00 per acre
J. M. Maguire
293 Jasper E. Phone 2157

WINES
EDMONTON WINE & SPIRIT CO.
FOR
DOWS ALE, pt $1.75
DOWS STOUT pt $1.75
BEST FOR WARM WEATHER
Phone 1911 246 Jasper E.

$525.00
Buy a Lot on Edward Street
In Groat Estate
J. M. Maguire
293 Jasper E. Phone 2157

ELECTRIC CONSTRUCTION
PHONE 1534
ALBERTA ELECTRIC CONSTRUCTION
COMPANY LTD.
ELECTRICAL CONTRACTORS
240 Jasper ave. Edmonton, Alta.

ENGRAVING

Three Merry Musical Nights
The Largest Attraction ever in Edmonton.
EMPIRE THEATRE
Three Nights Starting Thursday, June 30th.
Wm. P. Cullen's Sumptuous Presentation of
The All Laughter Musical Comedy
THE ALASKAN
50 People Revised, Returned, Fresh from 5 months Chicago Triumph with 50 People
RICHARD F. CARROLL - GUS WEINBURG
And the Prettiest, Sauciest, Daintiest
Chorus of "Girly Girls" ever organized
A POSITIVE NOVELTY **SNOWBALLING** AUDIENCE vs. ESKIMO GIRLS
Special Dominion Day Matinee.

10,240 acres on C.N.R.

All close together, in blocks of from 3 to 4 Sections each. All first class land and most of it ready for steam plows.

This land was carefully picked and is all first class.

Prices from **$13 to $15** per acre

Quarter Cash, balance 5 annual payments at 6 per cent.

THE WESTERN REALTY CO. LTD.
257 Jasper Ave East Edmonton, Alta.